

PROPERTY OF
WLEHS

No. _____



WAY
30

·OFFICIAL·
·PROGRAM·

·37TH ANNUAL · REGATTA OF THE · I · L · Y · A ·
·PUT-IN-BAY· JULY · 13TH · TO · 19TH · INC · 1930 ·



MAIN OFFICE
2761 E. JEFFERSON AVE
AT JOS. CAMPAU

GEORGE HARRISON PHELPS, INC.

National Advertising

DETROIT



BRANCH OFFICES IN CLEVELAND, GRAND RAPIDS AND LONDON, ENGLAND

FILE NO. _____ PHOTO DATE _____
TITLE _____
PLACE HELEN BROOKS
WILEY'S COLLECTION

THE FEELING OF SECURITY

Wonderful weather and a reliable pleasure craft! Whether your boat is a luxurious yacht or a dashing speed boat, "Auto-Lite equipped" gives you the feeling of security.



Marine designers and manufacturers take the utmost care in choosing the correct and finest electrical system. That is why so many specify Auto-Lite.

At every port of importance you will find efficient Auto-Lite specialists in starting, lighting and ignition... The Electric Auto-Lite Company, Office and Works: Toledo, Ohio... Also makers of Dé Jon.

AUTO-LITE

STARTING · LIGHTING AND IGNITION

\$1295 buys a CHRIS - CRAFT



NO longer is the possession of a fast, luxurious motorboat the special privilege of the wealthy. Chris-Craft now offers a 17-foot, 25-mile-an-hour runabout at \$1295, by far the lowest price at which a Chris-Craft ever sold. A deferred payment plan makes it possible for the man of average means to own the world's finest small motorboat. * * * Here is the ideal fast, seaworthy motorboat for the inland lakes and rivers. It gets about in a surprisingly small, shallow body of water, yet it has all the safety of the larger Chris-Craft in the open waters—the same dependability, luxury and style. Read about its special features. Get our new descriptive catalog. Order early and enjoy a full season of delightful motoring on the water. Chris-Craft merchants will demonstrate for you and let you drive a Chris-Craft.

CHRIS SMITH & SONS BOAT CO.

105 Detroit Road, Algonac, Michigan

DETROIT, MICH.
Belle Isle Boat & Engine Co.
8777 E. Jefferson Ave.

CLEVELAND, OHIO
Porter Marine Sales Co.
1365 West 117th Street

LAKESIDE, OHIO: Worthy R. Brown & Son, Inc.

TOLEDO, OHIO
Jones Motor Company
1211 Madison Avenue



Features of the 17-foot Runabout

25 miles per hour • Length 17 feet • Beam 5' 7" • Freeboard, forward 24" • Freeboard, aft 18" • Draught 16½" • Double planked bottom • Positive steering control (shaft connection—no cables) • Smith Automatic bailer • Full ventilating automobile type windshield • Screw fastened throughout • Salt water equipment • Lifting ring fore and aft • Tachometer, oil pressure gauge, ammeter • Fire extinguisher, Kapoc cushions, and all accessories leaves nothing to buy.

Chris-Craft

World's Largest Builders of
Mahogany Motor Boats

25 Models: Runabouts—
Sedans — Commuters —
Cruisers—Yachts—17 to
48 feet—\$1295 to \$55,000

These Detroit
Yachtsmen
Know the Thorobred
Qualities
of
Liggett-Built
Boats

CHAS. SCHMIDT
LAWRENCE HERTLINE
COM. A. J. McLEOD
PAUL W. SHLER
CHARLES T. FISHER
GEO. HALMAN
J. B. FARR
DR. F. J. CLIPPERT
ALBERT SAUR
VICTOR KOCH
DR. O. T. TOEPEL
ALLEN B. MCGREGOR
JAMES C. MCGREGOR
DR. EARL FEUTZEL
HARRY ESLING
WALTER SHEETZ
ED. HEINRICH
MILTON MEHR
ADOLPH WAGNER
HOWARD REX
DR. HARRY J. FORTAIN
FRID G. HULBURD
WM. ANKLAM
DR. H. J. FORTAINE

F. B. EARL
A. R. BARKER
ALFRED BEEBE
DR. J. C. M. CONLEY
AARON DEROY
R. A. DEVLEIG
J. B. FORD, JR.
FRED S. FORD
L. R. FAST
HARRY MITCHELL
H. L. GLADDIS
ROBERT HENKEL
CHARLES KOERBER
H. M. KITTLE
FRED G. MARSHALL
ALBERT D. THOMAS
FRED PEARCE
GEO. K. POLITOROS
WM. A. ROWE
C. L. SIMMONS
T. E. POUTTU
M. A. HOLLENSHEAD
HARRY KURTZ
L. B. ROBERTS

THE NEW LIGGETT

“35” “42” “47”

Designed for the man who
wants a boat to serve him
in any weather—with dis-
tinctive lines and plenty
of speed

A. G. LIGGETT
& SON CO.

WYANDOTTE, MICHIGAN

“Boat Builders for 35 Years”



—the sea-going
waste basket

Take the orderliness of your
boat into your home and offices!
Vul-Cot wastebaskets keep every
desk and every room in the house
all ship-shape and Bristol fashion.
Dust and ashes can't spill to lee-
ward out of their solid sides and
bottoms. Tight a craft as ever you
saw, and just as smart, in their
fresh coats of colorful lacquer.
Big ones for the office and little
ones (round or oval) for the
home. At stationery, department
and house furnishing stores.

MADE BY THE MAKERS OF
NATIONAL VULCANIZED
FIBRE AND PHENOLITE LAM-
INATED BAKELITE

NATIONAL VULCANIZED FIBRE CO.,
Wilmington, Del., U. S. A.

CLEVELAND STOCK EXCHANGE
SECURITIES

OHIO UNLISTED SECURITIES

FINLEY, SMITH & GENTSCH

MEMBERS CLEVELAND STOCK EXCHANGE.
ASSOCIATE MEMBERS NEW YORK CURB EXCHANGE

UNION TRUST BUILDING

CLEVELAND, OHIO

CHerry 6080

MARK R. HANNA COMPANY

GENERAL CONTRACTORS

TRANSIT
SYSTEM

MIXED CONCRETE



Ryan Road and Nevada Avenue
DETROIT, MICHIGAN



Get an Eyeful

Most men manage to get an eyeful at a beauty contest or at the beach.

But they're not always so succesful in getting an eyeful of the things they should see during business hours.

To see in business you need light that's **right**—light that increases the amount of work done, light that brightens and briskks things up, light that gives bigger return for each dollar of wages paid out, light that increases the one thing you are in business for—profit.

We know quite a little something about this kind of light. When you get back on the job, drop us a line and we'll tell you how **right** light may be applied to your particular business problem—to your greater profit.

The F. W. Wakefield Brass Company

Manufacturers of "RED SPOT" Commercial Lighting Units

VERMILLION, OHIO



E. E. NOBLE
Commodore of the Interlake
1930

▲ ▲ ▲ PROGRAM ▲ ▲ ▲
of the
INTERLAKE YACHTING ASSOCIATION
for 1930

37th ANNUAL REGATTA



Club Membership

BAY CITY YACHT CLUB
BAYVIEW YACHT CLUB OF DETROIT
BAY VIEW YACHT CLUB OF TOLEDO
BUCKEYE LAKE YACHT CLUB, COLUMBUS
BUFFALO CANOE CLUB
BUFFALO LAUNCH CLUB
BUFFALO YACHT CLUB
CHATEAU VOYAGEURS, GROSSE ILL., MICH.
CLEVELAND YACHTING CLUB
CORINTHIAN YACHT CLUB, DETROIT
CORINTHIAN YACHT CLUB, ROCKY RIVER, OHIO
COUNTRY CLUB OF DETROIT
DETROIT BOAT CLUB
DETROIT OUTBOARD ASSOCIATION
DETROIT YACHT CLUB
EDGEWATER YACHT CLUB, CLEVELAND
EDISON BOAT CLUB, DETROIT
ERIE YACHT CLUB
GROSSE POINT YACHT CLUB, DETROIT
LAKE SHORE COUNTRY CLUB
MAUMEE RIVER YACHT CLUB, TOLEDO
METROPOLITAN YACHTING ASS'N, CLEVELAND
MISS DETROIT POWER BOAT ASS'N, DETROIT
MOHAWK BOAT CLUB, MT. CLEMENS, MICH.
MONROE YACHT CLUB
OHIO OUTBOARD ASS'N, CLEVELAND
OTTAWA RIVER YACHT CLUB, TOLEDO
PORT CLINTON YACHT CLUB
PORT HURON YACHT CLUB
PUT-IN-BAY YACHT CLUB
RIVERSIDE BOAT CLUB, TOLEDO, OHIO
SANDUSKY YACHT CLUB
TOLEDO YACHT CLUB
VERMILLION BOAT CLUB



COM. A. T. WAKEFIELD, V. B. C.
Vice Commodore



DR. J. W. VAUGHN, D. B. C.
Rear Commodore



COM. E. H. REED, T. Y. C.
Fleet Captain



O. G. VOSS, C. Y. C.
Secretary-Treasurer



DR. ROY K. EVANS, P. I. B. Y. C.
Fleet Surgeon



COM. FRANK R. FREY, T. Y. C.
Librarian



RUSSELL J. POULIOTT, B. V. Y. C.
Sail Yacht Measurer



FRANK J. GERDON, JR., E. Y. C.
Power Yacht Measurer

**OFFICERS OF THE INTER-LAKE
1930**

I • L • Y • A

1930

OFFICERS, DELEGATES AND TRUSTEES



E. E. NOBLE, C. Y. C.	Commodore
A. F. WAKEFIELD, V. B. C.	Vice-Commodore
DR. J. W. VAUGHN, D. B. C.	Rear-Commodore
O. G. VOSS, C. Y. C.	Secretary-Treasurer
E. H. REED, D. T. Y. C.	Fleet Captain
DR. ROY K. EVANS, P. I. B. Y. C.	Fleet Surgeon
FRANK R. FREY, T. Y. C.	Librarian
RUSSELL J. POUILLIOT, B. V. Y. C., DETROIT	Sail Yacht Measurer
FRANK GERDEN, E. Y. C.	Power Yacht Measurer

YACHTSMEN'S FUND TRUSTEES

Organized 1916

COM. F. W. WAKEFIELD, <i>Pres.</i> , V. B. C.	
COM. SIDNEY FROHMAN, <i>Vice-Pres.</i> S. Y. C.	COM. LEE B. KELLER, <i>Sec'y</i> , S. Y. C.
COM. HARRY AUSTIN, D. B. C.	COM. E. H. REED, T. Y. C.
COM. OTTO BARTHEL, B. Y. C.	W. J. BILLINGSLEA, M. R. Y. C.
COM. HENRY HESS, T. Y. C.	WARREN ROBERTS, C. Y. C.

TRUSTEES

V. B. C.—COM. F. W. WAKEFIELD, <i>Pres.</i> S. Y. C.—COM. SIDNEY FROHMAN, <i>Vice-Pres.</i> S. Y. C.—LEE B. KELLER, <i>Sec'y</i> , Sandusky, Ohio	
D. B. C.—COM. HARRY AUSTIN	T. Y. C.—COM. E. H. REED
D. Y. C.—COM. OTTO BARTHEL	M. R. Y. C.—W. J. BILLINGSLEA
T. Y. C.—COM. HENRY HESS	WARREN ROBERTS

DELEGATES

American Power Boat Association

DR. A. R. HACKETT, D. Y. C.	COM. JOHN G. ROBINSON, O. O. A.
	EARL SHANTEAU, O. R. Y. C.

AMATEUR ATHLETIC UNION

HARRY AUSTIN, D. B. C.

YACHT RACING UNION OF THE GREAT LAKES

DR. C. G. JENNINGS, C. C. D.	OTTO F. BARTHEL, D. Y. C.
	DR. WM. A. WILSON, B. V. Y. C.

NORTH AMERICAN YACHT RACING UNION

THOS. P. ARCHER, B. V. Y. C.	R. A. LUEDTKE, T. Y. C.
------------------------------	-------------------------

From a Friend

We carry a complete stock of
SPECIAL CARBON and ALLOY STEELS

Craine-Schrage Steel Company

[[Cutting and Shearing]]
[[Facilities Unexcelled]]

Welding Wire, Music Wire, Flat Wire, Tool Steels, Carbon & Alloy, Cold Finished Steels, Rounds, Squares, Hexagons, Flats, Free Cutting Bessemer Screw Stock, Turned and Polished Shafting, Cold Rolled Strip Steel, Drill Rods, Rough Turned Bars 6½ to 12 inches diameter

General Offices and Warehouse:

6189 HAMILTON AVENUE, DETROIT, MICHIGAN
Phone, Northway 5424-5-6

Toledo Office: 419 Ohio Building
Phone, MAin 2590

INTERLAKE COMMITTEES

for 1930



RECEPTION COMMITTEE

COMMODORE MARK R. HANNA, *Chairman* D. Y. C.
MRS. F. W. WAKEFIELD, *Vice-Chairman* V. B. C.

COMMODORE ALEX I. McLEOD, D. Y. C.	COMMODORE A. A. SCHANTZ, D. Y. C.
MR. ROBERT OAKMAN, D. Y. C.	MR. GEORGE HARRISON PHELPS, D. Y. C.
MR. M. F. BRAMLEY, C. Y. C.	MR. C. O. MINIGER, T. Y. C.
MR. E. S. BURKE, JR., C. Y. C.	MR. ALVA BRADLEY, C. Y. C.
COMMODORE C. ROY KEYES, B. L. C.	MR. A. J. PENOTE, C. Y. C.
COMMODORE HUBERT S. SMITH, B. C. B. C.	COMMODORE H. M. HILL, B. C. C.
COMMODORE JULIUS MORGAN, B. V. Y. C.	COMMODORE T. P. ARCHER, B. V. Y. C.
COMMODORE BURT G. WEBER, B. C. C.	COMMODORE GORDON A. BRAWLEY, B. L. Y. C.
COMMODORE LEROY J. GILBERT, D. Y. C.	COMMODORE JOHN H. COX, C. M. Y. A.
COMMODORE GEORGE DOANE, E. B. C.	COMMODORE J. FRASIER WHITEHEAD, D. B. C. Y.
COMMODORE JOHN H. FRENCH, G. P. Y. C.	COMMODORE WM. F. MEIER, E. Y. C.
COMMODORE AARON DEROY, I. Y. & C. C.	COMMODORE L. M. NAGLE, E. Y. C.
COMMODORE J. E. TROMBLEY, L. Y. C.	COMMODORE GEORGE J. HAAS, L. S. C. C.
COMMODORE WALT BRENNAN, M. B. C.	COMMODORE ALEX ROSS, M. R. Y. C.
COMMODORE EDWARD SPRINGER, P. C. Y. C.	COMMODORE BEN GREENING, M. Y. C. P. H. Y. C.
COMMODORE A. J. SMITH, P. I. B. Y. C.	COMMODORE F. HUBBARTH, R. B. C.
COMMODORE AUGUST BENOFF, T. Y. C.	COMMODORE C. F. DECKER, V. B. C.
COMMODORE R. H. ROSS, E. B. C.	COMMODORE JOHN H. DEXTER, D. Y. C.
COMMODORE C. W. KOTCHER, D. Y. C.	

ADVISORY COMMITTEE

COMMODORE E. H. REED, T. Y. C., *Chairman*

COMMODORE GEORGE F. ANDERSON, S. Y. C.	COMMODORE JOHN F. CRAIG, T. Y. C.
COMMODORE SIDNEY FROHMAN, S. Y. C.	COMMODORE HENRY W. HESS, T. Y. C.
COMMODORE C. G. JENNINGS, C. C. of D.	COMMODORE HARRY C. KENDALL, D. Y. C.
COMMODORE C. W. KOTCHER, D. Y. C.	COMMODORE R. GEORGE MARSH, G. P. Y. C.
COMMODORE ALEX I. McLEOD, D. Y. C.	COMMODORE A. A. SCHANTZ, D. Y. C.
COMMODORE EMIL G. SCHMIDT, S. Y. C.	COMMODORE JOHN H. SMEDLEY, D. B. C. Y.
COMMODORE F. W. WAKEFIELD, B. V. C.	COMMODORE W. A. WILSON, B. V. Y. C.
COMMODORE ALEXANDER WINTON, C. Y. C.	COMMODORE MARK R. HANNA, D. Y. C.
COMMODORE O. F. BARTHEL, D. Y. C.	

POWER BOAT REGATTA COMMITTEE

COMMODORE JAS. W. FRASER, COR. Y. C., *Chairman*

COMMODORE J. A. TALLMAN, T. Y. C.	COMMODORE C. B. SOLDERS, E. Y. C.
COMMODORE E. T. AFFLECK, T. Y. C.	DR. A. R. HACKETT, D. Y. C.
COMMODORE GEORGE DOANE, E. B. C.	MR. HARRY VAN SICKLE, D. Y. C.

POWER BOAT JUDGES COMMITTEE

MR. FRANK GERDON, E. Y. C., *Chairman*

MR. J. W. FRAZER, M. R. Y. C.	MR. RALPH PETTIT, C. Y. C.
MR. MILES FRASER, COR. Y. C.	COMMODORE EARL SHANTEAU, M. R. Y. C.
MR. N. J. SHEA, C. Y. C.	MR. JOSEPH MURPHY, E. Y. C.
COMMODORE S. B. EAGAN, B. L. C.	MR. S. S. DEUTSCH, C. Y. C.
MR. W. V. GORTON, T. Y. C.	

POWER BOAT RULES COMMITTEE

COMMODORE CHAS. A. THORNBURGH, S. Y. C., *Chairman*

COMMODORE LEE B. KELLER, S. Y. C.	COMMODORE C. B. SOLDERS, E. Y. C.
COMMODORE JOHN H. COX, C. M. Y. A.	COMMODORE O. F. BARTHEL, D. Y. C.
COMMODORE JOHN G. ROBINSON, O. O. A.	

In memory of the late
COMMODORE F. W. ROBERTS

The F.W. Roberts Co.
CLEVELAND

Compliments of
The Winton Engine Company
Cleveland,
Ohio

INTERLAKE COMMITTEES

(Continued)

SAIL YACHT REGATTA COMMITTEE

COMMODORE W. A. WILSON, B. V. Y. C., *Chairman*

MR. R. R. DALEY, D. Y. C.

MR. RAY SMITH, T. Y. C.

DR. STANLEY GARDNER, C. Y. C.

MR. T. B. VAN DORN, C. Y. C.

COMMODORE T. P. ARCHER, B. V. Y. C.

SAIL YACHT JUDGES COMMITTEE

COMMODORE H. C. KENDALL, D. Y. C., *Chairman*

COMMODORE C. G. JENNINGS, C. C. of D.

COMMODORE O. F. BARTHEL, D. Y. C.

COMMODORE F. W. WAKEFIELD, V. B. C.

COMMODORE C. P. SIEDER, D. Y. C.

COMMODORE JOHN H. DEXTER, D. Y. C.

COMMODORE H. W. HESS, T. Y. C.

COMMODORE JOSEPH NAGLE, E. B. C.

COMMODORE CHALMERS BURN, C. Y. C., Detroit

SAIL YACHT RULES COMMITTEE

COMMODORE A. F. WAKEFIELD, V. B. C., *Chairman*

COMMODORE O. F. BARTHEL, D. Y. C.

COMMODORE FRANK R. FREY, T. Y. C.

COMMODORE W. A. WILSON, B. V. Y. C.

MR. PERCY WILLIAMSON, B. V. Y. C.

COMMODORE R. W. LUEDTKE, T. Y. C.

ENTERTAINMENT COMMITTEE

MR. WM. A. WOOD, C. Y. C., *Chairman*

COMMODORE LEE B. KELLER, S. Y. C.

MR. O. G. VOSS, C. Y. C.

MR. JOHN HUNTER, V. B. C.

DR. PAUL KUEBLER, T. Y. C.

MR. A. M. SCHMIDT, T. Y. C.

COMMODORE A. G. SMITH, P. I. B. Y. C.

LADIES' ENTERTAINMENT COMMITTEE

MRS. F. W. ROBERTS, C. Y. C., *Chairman*

MRS. E. H. REED, T. Y. C., *Vice-Chairman*

MRS. STANLEY GARDNER, C. Y. C.

MRS. O. G. VOSS, C. Y. C.

MRS. J. H. BENES, C. Y. C.

MRS. R. B. PETTIT, C. Y. C.

MRS. W. K. ROBERTS, C. Y. C.

MRS. J. G. ROBINSON, C. Y. C.

MRS. ROBERT GARDNER, C. Y. C.

MRS. H. L. JUDD, C. Y. C.

MRS. R. A. LUEDTKE, T. Y. C.

MRS. A. J. PENOTE, C. Y. C.

MRS. CHAS. SIEDER, D. Y. C.

MRS. MARK R. HANNA, D. Y. C.

MRS. E. W. DOHERTY, T. Y. C.

MRS. J. L. GRUBER, T. Y. C.

MRS. J. WALTER VAUGHN, D. B. C.

MRS. R. R. DALEY, D. Y. C.

MRS. F. W. WAKEFIELD, V. B. C.

MRS. C. A. THORNBURGH, S. Y. C.

MRS. E. E. NOBLE, C. Y. C.

SQUADRON CRUISE COMMITTEE

COMMODORE ED. SPRINGER, P. C. Y. C., *Chairman*

COMMODORE LEE B. KELLER, S. Y. C.

COMMODORE C. F. DECKER, V. B. C.

DR. W. E. CULP, C. Y. C.

MR. C. W. FRANCIS, T. Y. C.

COMMODORE CHAS. A. THORNBURGH, S. Y. C.

OUTBOARD MOTOR COMMITTEE

MR. DAN O. TABOR, O. O. A., *Chairman*

JOHN G. ROBINSON, C. Y. C.

HENRY FINK, O. O. A.

DR. A. R. HACKETT, D. Y. C.

JOE S. MURPHY, C. Y. C.

W. E. LYMAN, S. Y. C.

TIM LEWIS, O. O. A.

DAVE WICK, O. O. A.

R. B. PETTIT, C. Y. C.

OTHER SPORTS COMMITTEE

MR. O. G. VOSS, C. Y. C., *Chairman*

MR. GEORGE VAN, D. Y. C.

DR. N. W. SHETTER, C. Y. C.

MR. CHAS. D. LYNCH, D. Y. C.

Dee Wite Wins

Albany-New York Classic!



Prosser at the wheel of his Dee Wite

Jack Prosser, with his stock model Dee Wite, skimmed the weaving waves of the Hudson to a record-breaking finish in the Third Annual Albany-New York race for standard, inboard motor powered boats limited to 55 h. p. covering the 133 mile distance in 4:19:43—almost fifteen minutes ahead of the second to finish.

Dee Wite's victory in this first appearance of standard model inboards, is added proof of the stamina, speed, and dependability inherent in every Dee Wite model.

11 Other Dee Wite Models— Each as Dependable as the Albany-New York Winner



\$535 -
\$585 -
\$985 -
\$1185
and up
to
f. o. b.
factory \$2685,

Every lover of the water—fisherman, hunter, camper, vacationist, summer cottager, or commuter—each will find a Dee Wite model that gives him ideal boating joy! Twelve models, \$535 to \$2685, 20 to 40 m. p. h., 4, 6, and 8 cylinder power plants, including the new 17-foot Dee Wite at \$1185.

Inspect America's Finest Fleet of Popular Priced Pleasure Craft at your nearest dealer's today. Convenient Commercial Credit Deferred Payments if desired. The new Dee Wite Catalog completely describes the entire line. Send coupon for your copy.

DWIGHT LUMBER COMPANY

BOAT DIVISION DEPT. 604, DETROIT MICHIGAN

Gentlemen:—Please send me free, without obligation, a Copy of the 1930 Dee Wite Catalog.

NAME

ADDRESS

MAIL THE COUPON FOR FREE CATALOG

OUTBOARD
MOTORS

MARINE
HARDWARE

YACHT SUPPLIES

HENRY H. SMITH & Co.

“Everything for Boats”

334 East Jefferson
DETROIT

PROPELLORS

REVERSE GEARS

MARIE II—47 Ft. Cabin Cruiser. Twice Winner Scripps Endurance Race. Kermath powered—\$2,500.

Also DART SPEED BOAT—\$1,600.00. 22½ Ft., 120 H. P. Chrysler Motor. Both boats in excellent condition and bargains.

THE THORNBURGH SALES COMPANY
Sandusky, Ohio

CHRIS-CRAFT ENGINE

225 H. P. 8 cyl. used a small portion of one season. A chance to get one of these wonderful engines. Never sold unless in a hull complete. \$1200.

CHRIS-CRAFT SEDAN

26' with 150 H. P. Kelmath, slightly used, \$2250.

CHRIS-CRAFT

22' Cadet with 100 H. P. Chrysler. Looks and runs like new, \$1200.

CHRIS-CRAFT

28' Runabout, practically new. A \$5275 boat for \$3250.

38' CHRIS-CRAFT CRUISER

New July 22, 1929. In service less than 60 days. Delivered at \$15,500 with extras. Tender, ship's clock and barometer and is completely equipped in every detail. Looks and runs like new. Afloat at Cleveland, \$9,500.

CHRYSLER MARINE ENGINE

100 H. P., 6 cyl. 3½ x 5. Practically new. A high speed, high grade strictly marine engine, \$600.

PORTER MARINE SALES, Inc.

Successors to Lake Erie Yacht Brokerage Corporation

LAKWOOD, OHIO

Boulevard 4088

INTERLAKE COMMITTEES

(Continued)

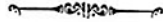

TROPHY COMMITTEE

COMMODORE JOHN G. ROBINSON, O. O. A., *Chairman*

COMMODORE FRANK R. FREY, T. Y. C.

COMMODORE CHAS. A. THORNBURGH, S. Y. C.

COMMODORE E. H. REED, T. Y. C.

COMMODORE SIDNEY FROHMAN, S. Y. C.

MR. HAROLD AARONS, D. Y. C.

COMMODORE F. W. WAKEFIELD, V. B. C.

COMMODORE HAROLD HALL, E. Y. C.

COMMODORE H. M. HILL, B. C. C.

COMMODORE C. W. KOTCHER, D. Y. C.

PROGRAM COMMITTEE

MR. W. K. ROBERTS, C. Y. C., *Chairman*

MR. CHAS. R. WALLACH, C. Y. C., *Vice-Chairman*

MR. N. J. SHEA, C. Y. C.

MR. ED LITTIN, T. Y. C.

COMMODORE JOHN G. ROBINSON, O. O. A.

PUBLICITY COMMITTEE

COMMODORE JOHN G. ROBINSON, O. O. A., *Chairman*

MR. CHAS. R. WALLACH, C. Y. C., *Vice-Chairman*

MR. E. F. BANG, Cleveland News

MR. SAM OTIS, Cleveland Plain Dealer

MR. ED WAY, S. Y. C.

MR. EARL AIKEN, Toledo News Bee, T. Y. C.

MR. W. D. EDENBURN, D. Y. C.

MR. HARRY F. LEDUC, D. Y. C.

MR. STUART BELL, Cleveland Press

MR. DAN O. TABOR, O. O. A.

SQUADRON SAIL COMMITTEE

RALPH O. WIRE, T. Y. C., *Chairman*

COMMODORE CHAS. A. THORNBURGH, S. Y. C.

COMMODORE C. W. KOTCHER, D. Y. C.

COMMODORE E. T. AFFLECK, T. Y. C.

MR. N. J. SHEA, C. Y. C.

COMMODORE R. A. LUEDTKE, T. Y. C.

PRIZE DISTRIBUTION COMMITTEE

MR. RALPH B. PETTIT, C. Y. C., *Chairman*

DR. STANLEY GARDNER, C. Y. C.

MR. H. D. KENDRICK, C. Y. C.

DR. N. W. SHETTER, C. Y. C.

DR. A. R. HACKETT, D. Y. C.

MR. HUGO ALLENDORF, S. Y. C.

COMMODORE E. T. AFFLECK, T. Y. C.

MR. MILTON M. GALLUP, C. Y. C.

GOLF TOURNAMENT COMMITTEE

COMMODORE HARRY AUSTIN, D. B. C. Y., *Chairman*

H. L. JUDD, C. Y. C.

ARTHUR H. GIBSON



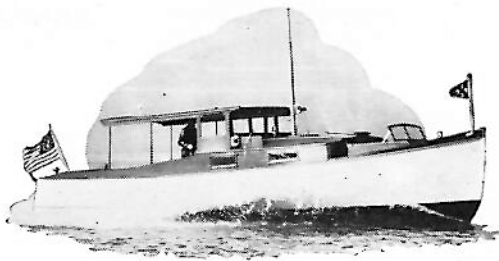

YOU CAN GO ANYWHERE

in a **MATTHEWS**
... Regardless of the Weather



Matthews design in both the 38 and 46 foot models is impressive because it embodies a grace, a roominess and staunchness that fulfills your needs for livableness, safety and speed afloat. Matthews details of construction are impressive because they set up entirely new standards of seagoing ability—meet your requirements for hard usage, rough weather and comfortable water travel. Matthews values are still without a parallel—provide elegance of detail, fine appointments, luxurious accommodations at prices which defy duplication or comparison. You can best judge why Matthews Cruisers lead the yachting world in popular appeal on a closer inspection. Prices commence at \$6850 afloat Port Clinton. Write for the details, or visit the plant any time.

THE MATTHEWS CO.

*Designers and Builders of Boats of Distinction
Since 1890*

PORT CLINTON, - - - - OHIO

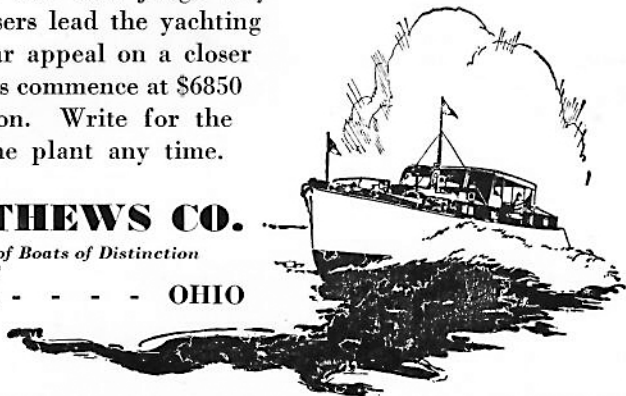

▲ ▲ ▲ OFFICIAL PROGRAM ▲ ▲ ▲

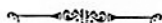

SUNDAY, JULY 13

<p style="text-align: center;">MORNING</p> <p>Long Distance Sail Yacht and Power Boat Races—All Classes Bob Lo Island to Put-In-Bay.</p>	<p style="text-align: center;">AFTERNOON</p> <p>Registration at I. L. Y. A. Headquarters.</p>	<p style="text-align: center;">EVENING</p> <p>Services St. Paul's Church.</p>
---	--	--

MONDAY, JULY 14

<p>9:30 A. M. — Committee meeting at Headquarters. All Chairmen must attend.</p>	<p>2:00 to 4:00 P. M.—Open house aboard the Flagship. All registered yachtsmen invited to attend.</p> <p>4:30 P. M.—Dedication of Commodore Memorial.</p>	<p>7:00 P. M. —(Prompt) — Yachtsmen's Dinner. Hotel Crescent. Bring the ladies.</p>
--	---	---

TUESDAY, JULY 15

<p>8:30 A. M.—Sail Yacht Races. All Classes.</p> <p>10:00 A. M.—Outboard Motor Races.</p> <p>1:50 P. M.—Power Boat Races. All Classes.</p>	<p>2:00 P. M. — Swimming Event at City Dock. Cleveland vs. Detroit.</p> <p>G o l f Tournament—Play any time during the day.</p>	<p>8:30 P. M.—Music over I.L. Y.A. specially constructed broadcasting system.</p>
--	---	---

WEDNESDAY, JULY 16

<p>8:30 A. M. — Sail Yacht Races. All Classes.</p> <p>10:00 A. M.—Outboard Motor Races.</p> <p>1:50 P. M.—Power Boat Races. All Classes.</p>	<p>1:30 P. M.—Ladies' Lawn Party. Bay View Hotel.</p> <p>4:00 P. M.—Special Golf Tournament for Commodores in uniform.</p> <p>Golf Tournament — Play any time during the day.</p>	<p>8:30 P. M.—Commodores' Reception aboard Str. "Chippewa." Dancing and Moonlight ride.</p>
--	---	---

THURSDAY, JULY 17

<p>8:30 A. M.—Y a w l a n d Schooner Class only.</p> <p>8:30 A. M.—Class R—Special Elimination Race for Richardson Trophy.</p> <p>8:50 A. M.—Power Boat Races. All Classes.</p> <p>10:00 A. M.—Outboard Motor Races.</p>	<p>2:30 P. M.—Squadron Sail.</p> <p>4:00 P. M.—Commodores' and Ladies' Cat Boat Races.</p> <p>5:00 P. M.—Dinghy Races.</p> <p>Golf Tournament — Play any time during the day.</p>	<p>9:00 P. M.—Yachtsmen's Ball, Colonial Pavilion.</p>
--	---	--

FRIDAY, JULY 18

<p>8:30 A. M.—S a i l Yacht Races. All Classes.</p>	<p>End of Golf Tournament. Play any time during the day.</p>	<p>8:00 P. M.—Distribution of Prizes. Hotel Crescent.</p>
---	--	---

SATURDAY, JULY 19

Cruise to Port Clinton, Ohio (See Bulletin Board for further
—Guests of Port Clinton Information.)
Yacht Club.



52 YEARS SAILMAKERS and RIGGERS

FLAGS
PENNANTS
BURGEES
CUSHIONS

CANVASS COVERS
AWNINGS

Woodbridge & Bates
DETROIT, MICH.



MARINE MOTOR CO. HAS 25 YEAR HISTORY

Ever since the days when only the venture-some dared a trip in a motor boat and the starting of a marine motor was an achievement, the name "GRAY" has had an international significance in what is coming to be America's greatest out-door sport.

History may be interesting, but America deals chiefly with present accomplishment. From a humble beginning in 1906, the Gray Marine Motor Company has shown a steady and substantial growth, until today there are more "Grays" used in standardized boats than any other engine;—more models of stock hulls powered by Gray than by any other make.

Achievements such as this are not accidental. Stock Builders do not guess—they find out. Their customers tell them—and year after year the best-known boats in America are Powered by Gray.

85,000 Motors

Since 1906, over 85,000 Gray nameplates have gone out from the ever-expanding Detroit factory. Nearly a million horse-power—and who shall say how many million miles of boating pleasure?

There are men in the Gray plant who have been there for years. Men the Company would not be without, for they "know their engines:"—and more than men—experience;—

and back of that, the finest equipment that money can buy. And everywhere, a thought behind the doing, a reason and a purpose for every plan and part.

Complete Line

Today finds a complete line of four, six and eight-cylinder motors, 25—145 h. p.,—efficient power for every type of boat up to the 60 ft. yacht. Reduction-gear models; medium duty work-motors; light, fast models for family runabouts; sturdy cruiser engines, and the famous international class Gray "Racing Eight" all featuring every proven refinement of design and construction.

New "Vee-Drive"

Always pioneers, Gray have this year introduced a new idea in the method of driving motor boats of all kinds.

The Gray "Vee-Drive" places the motor in the stern of the boat, releases valuable space for passenger use, improves the trim and handling at all speeds, and increases the comfort and safety of the passengers. Already proven and accepted by stock-boat builders, the "Vee-Drive" is creating widespread interest.

Beautifully illustrated descriptive literature on all Gray products is always available to interested parties from the Detroit address, 6910 E. Lafayette Ave.

▲ ▲ ▲ GENERAL INFORMATION ▲ ▲ ▲

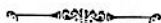

HEADQUARTERS: Put-In-Bay Yacht Clubhouse

SECRETARY-TREASURER'S office hours: 8:30 a. m. to 10:00 a. m.

All yachtsmen and their ladies must register.

All yachtsmen of the Inter-Lake and invited clubs, whether yacht owners or not, are invited and urged to participate in all of the events of the week and have their ladies participate wherever possible, to make the week successful in every way.

Obtain entry blanks, racing numbers and racing information at Headquarters.

Every yacht should be measured by the measurer of its home club and measurer's signature should be on entry blank.

Sign your entry and state clearly all answers to questions.

No entry fee will be charged in any event.

Get your entry in early to assist the committees.

Two or more entries must be received or an event will be cancelled.

Prizes in any event will be awarded according to number of entrants. If two entrants, only one prize will be awarded; if three entries, two prizes, etc.

Postponements, changes in courses or events, results and all official announcements will be posted on the Bulletin Board at Headquarters. Watch it!

All events of the regatta will be started promptly on time. Be on your mark!

The official time used at meet will be Put-In-Bay Yacht Club time, according to clock at Headquarters.

Tickets for the Banquet and Yachts'mens Ball on sale at Headquarters. Get yours at once—only a limited number.



MARINE INSURANCE

FOR INSURANCE

Noyes P. Gallup & Sons Inc.
INSURANCE COUNSELORS
ESTABLISHED 1888

MILTON N. GALLUP
HERMAN L. GALLUP

428 TERMINAL TOWER
CLEVELAND, OHIO

Headquarters for Marine Goods

SINCE 1871



ANCHORS

CANVAS

CANOE PADDLES

CHAIN

INSTRUMENTS

MANILA ROPE

OARS

TACKLE BLOCKS

TURNBUCKLES

WIRE ROPE

— // —
The Upson-Walton Co.

1310 West Eleventh Street

CLEVELAND, OHIO

OHIO BRASS COMPANY

Mansfield, Ohio

Cleveland

Chicago

New York

St. Louis

Pittsburgh



Porcelain Insulators

Line Material

Rail Bonds

Car Equipment

Mining Materials

Valves



▲ ▲ ▲ **SAIL YACHT PROGRAM** ▲ ▲ ▲

Classifications

UNIVERSAL CLASS
 A—Division Rating under 20 ft.
 B—Division Rating—20 ft. to 25 ft.
 C—Division Rating—Over 25 ft.
 CC—Cabin Cats.
 D—Dinghies

R—Sloops.
 K—15 ft. Cats (Private Owned).
 CK—15 ft. Cats (Club Owned).
 CK—Free for All.
 S—Star Class.
 Y—Yawls.
 SCH—Schooners and Ketches.

STARTING TIME—SAIL YACHTS

TUESDAY, WEDNESDAY AND FRIDAY—ALL CLASSES

THURSDAY—YAWL—SCHOONERS—CLASS R

Warning Gun	- - - - -	8:30 A. M.
Preparatory Gun	- - - - -	8:50 A. M.
Start Class "R"	- - - - -	8:55 Long Course
Start Class "A"	- - - - -	9:00 Long Course
Start Class "Y"	- - - - -	9:05 Long Course
Start Class "SCH"	- - - - -	9:10 Long Course
Start Class "S"	- - - - -	9:15 Short Course
Start Class "K"	- - - - -	9:20 Short Course
Start Class "CK"	- - - - -	9:25 Short Course
Start "CK Free-for-All"	- - - - -	9:30 Short Course
Start Class "CC"	- - - - -	9:35 Short Course
Start Class "D"	- - - - -	9:40 Short Course

Yawls and Schooners will race at same time on Thursday Morning instead of Friday morning.

Class "R" Special Elimination Race Thursday morning, Starting gun 8:55 a. m.

SEALED ORDER CAT BOAT RACE
 11:00 A. M. THURSDAY

LADIES' CAT BOAT RACE
 3:00 P. M. THURSDAY

COMMODORES' CAT BOAT RACE
 4:00 P. M. THURSDAY

Phone 756

O. W. TRATE

Adjuster of Compasses

"SINCE 1895"

Detroit Phone:
Clifford 0872

Painesville, Ohio

JULIUS STUETZER

"EVERYTHING FOR YOUR BOAT"

Ignition, Starter, Generator, Magneto, Battery and Lighting Service

Boat Supplies and Accessories

Marine and Outboard Motors Repaired

GASOLINE DOCK AND OFFICE

Foot of Holcomb Ave. Driveway 8890 East Jefferson Avenue

Phone: Lenox 3537

DETROIT, MICH.

BANQUETS

CLAM BAKES

PICNICS

THE ALLENDORF CATERING CO.

CATERING SERVICE

1111 Chester Ave.

CHerry 3929

CLEVELAND, OHIO

ANY TIME

ANY PLACE

ANY NUMBER

Compliments of

THE W. E. BROER COMPANY

Jewelers

Adams and Superior Street

TOLEDO, OHIO

RACING RULES FOR SAIL YACHTS

Certificate of measurement must be filed with entry. The Sail Yacht Regatta Committee reserves the right to order any yacht entered re-measured.

Races for all classes, starting five minutes apart on Tuesday, Wednesday and Friday mornings; starting first class at 8:55 a. m.

All races under Y. R. U. and I. L. Y. A. Rules, as amended to date.

In Class C. K. championship flag goes to skipper making highest percentage, cup to club having highest percentage with three boats.

Entires for all races must be made with Sail Yacht Regatta Committee at headquarters for 6 p. m., Monday July 14th, unless competing yacht arrives too late to enter before this time.

Alterations of the race program or sailing course may be made at the discretion of the Sail Yacht Regatta Committee. Such changes will be posted on Bulletin Board.

Numbers must be carried by each yacht on each side of its mainsail. These numbers will be supplied by the Sail Yacht Regatta Committee at Headquarters.

No person other than the Judges, Regatta Committee and Clerks will be allowed on Judges' boat without the consent of the Chairman of the Sail Yacht Regatta Committee.

All stakes to be left to port unless changed by Regatta Committee. If the Regatta Committee decides to reserve the course and have stakes left to starboard, a green flag will be flown from judges' boat. Red flag will mean all stakes to port. The judges' boat will fly a white flag with blue letters R. C.

Guns must not be fired from any yacht within one hour of the time of starting races, and not until after every yacht has crossed the finish line.

All vessels following the races must keep to leeward, and at such distance as not to interfere with the maneuvers of the competing yachts.

The races are open to every yacht which complies with the rules and which is regularly enrolled in any club in the Inter-Lake Yachting Association, Y. R. U., or which has been invited to participate in the races.

All boats sailing the long side course will have four hours' time limit.

All boats sailing the short inside course will have three hours' time limit.

SAILING COURSES

The course for all series races for sailing yachts in Universal Class, Classes R, and Y will be triangular, starting from a line between a flag buoy off the east end of Gibraltar Island and a similar flag buoy in line with the west end of Middle Bass, to and around a stake three nautical miles N. N. W., thence to and around a stake three nautical miles S. W. three-quarters S., thence to and around a stake three nautical miles E. one-half S. to and across starting line between starting stakes. In finishing yachts must cross the starting line in the opposite direction from which they start. All stakes must be left to port, unless otherwise ordered by the Sail Yacht Regatta Committee as heretofore provided.

RACING RULES FOR SAIL YACHTS

(Continued)

The course for Classes Star, K, CC, CK, and D, starting from the same line, will be a shorter triangle with the same compass courses, but with one and one-half miles to the side, or a total of four and one-half nautical miles.

RULES COVERING CLASS "Y" (CRUISING YAWLS)

All yachts in this class will be governed by the Y. R. U. rules, and will obtain their measurement rating under the Y. R. U. rules, with following exceptions:

Use of pot lead or similar compounds prohibited.

Measurement shall be determined with full cruising equipment aboard, and all such equipment shall be carried aboard throughout all races (not including dinghy).

Two per cent will be added to actual sailing time of yachts without engine as allowance to yachts with engine.

Yachts equipped with engine shall have engine sealed, if required by Committee.

There will be no restrictions on the number of passengers carried in this class of races.

CLASS STAR: Rules of the Star Class Yacht Racing Association to govern.

TIME ALLOWANCE

Time allowance will be computed on yachts in Classes Universal and Yawl, under the formula and table of the Yacht Racing Union, 1930 Rules.

WATCH BULLETIN BOARD

There will be a Bulletin Board at Headquarters where changes in program and special instructions will be posted throughout the week.

All yachts whose preparatory gun has not been fired must keep clear of starting line. Any yacht willfully violating this rule will be disqualified.

THE NORTHRUP TROPHY

The winner of the Class "R" series will be awarded the the Captain Louis G. Northrup Memorial Trophy.



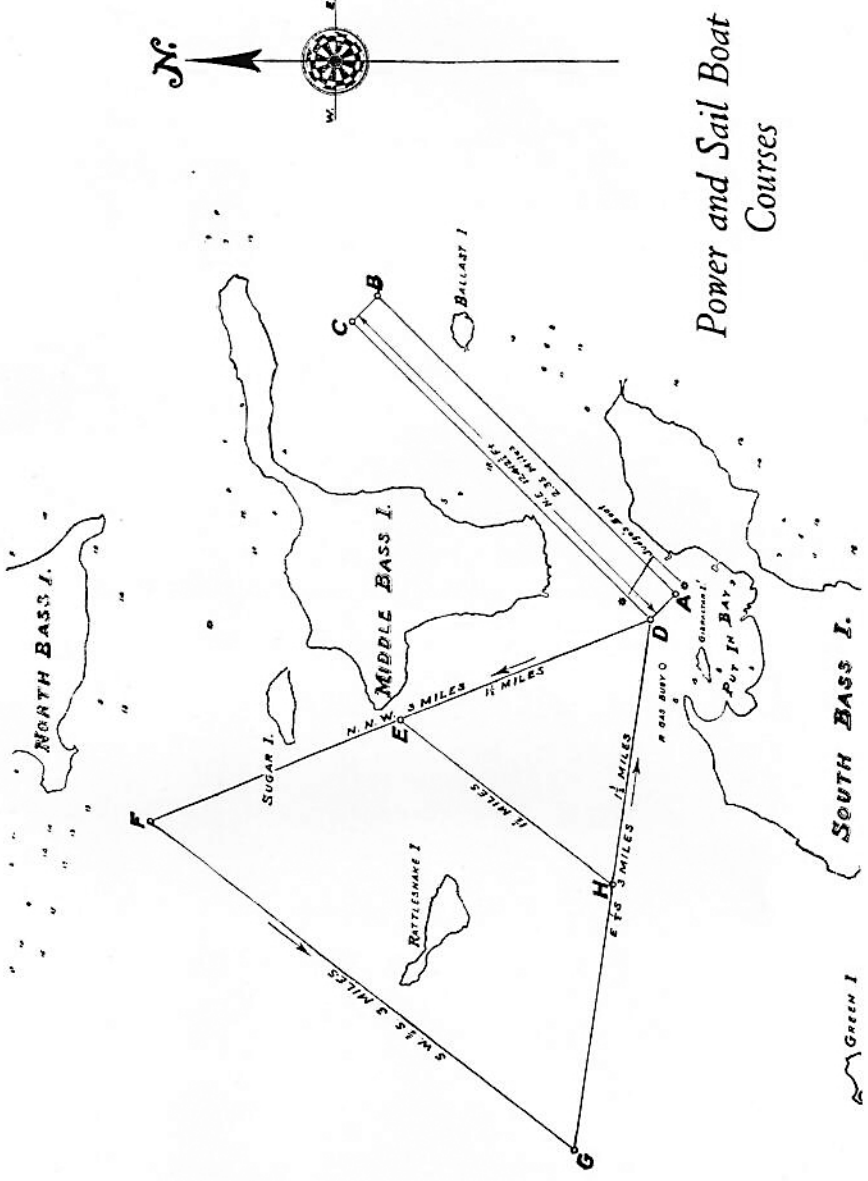



THE Single Cabin, Double Cabin and Day Cruisabouts with speeds from 13 to 25 miles an hour and prices from \$3585 to \$4935, meet the requirements of the most exacting yachtsmen.

Write for Richardson Cruisabout booklet and know what a really first class small yacht should be.

RICHARDSON BOAT COMPANY, Inc.
650 Sweeney Street North Tonawanda, N. Y.

*Richardson
Cruisabouts*

Defoe-Built Yachts of 1930

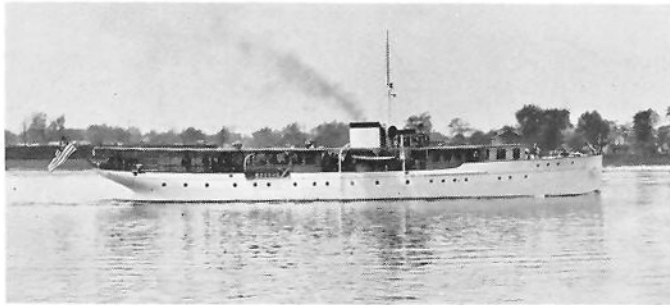

*ELDA, 140 ft. Steel Yacht for A. V. Davis of New York.
Designed by Cox & Stevens. Winton Powered.*

Also the following delivered this season

THALIA, 160 ft. steel	CORMAR, 75 ft. wood
SARAMAR III, 153 ft. steel	LADY JEAN II, 75 ft. wood
JANIDORE, 143 ft. steel	CLARINDA, 75 ft. wood
SHEILA, 118 ft. steel	

DEFOE BOAT & MOTOR WORKS
BAY CITY, MICH.

▲ ▲ ▲ POWER BOAT PROGRAM ▲ ▲ ▲

Classifications

Class	Type
A	Open boats.
E	Cruisers measuring under 40 feet.
F	Cruisers measuring 40 to 60 feet.
G	Cruisers measuring 60 feet and over.
H	Express cruisers.
	Speed Boats—Privately owned.
	Manufacturers, dealers and their representatives cannot enter.
	125 h. p. and under.
	150 h. p. and under.
	225 h. p. and under.
	250 h. p. and under—open to all.

TUESDAY, JULY 15

Preparatory Gun 1:30 P. M.

Class	Start	Distance	Type of Boats
A	1:50	10 Miles - - - - -	Open boats
E	2:00	10 Miles - - - - -	Cruisers 40 and under
F	2:20	10 Miles - - - - -	Cruisers 40 to 60
G	2:30	10 Miles - - - - -	Cruisers 60 and over
H	2:40	10 Miles - - - - -	Express cruisers
125 HP	3:00	20 Miles - - - - -	Displacement racers
150 HP	3:30	20 Miles - - - - -	Displacement racers
225 HP	4:00	20 Miles - - - - -	Displacement racers
250 HP	4:30	20 Miles - - - - -	Displacement racers

WEDNESDAY, JULY 16

Preparatory Gun at 1:30 P. M.

Class	Start	Distance	Type of Boats
A	1:50	10 Miles - - - - -	Open boats
E	2:00	10 Miles - - - - -	Cruisers 40 and under
F	2:20	10 Miles - - - - -	Cruisers 40 to 60
G	2:30	10 Miles - - - - -	Cruisers 60 and over
H	2:40	10 Miles - - - - -	Express cruisers
125HP	3:00	20 Miles - - - - -	Displacement racers
150HP	3:30	20 Miles - - - - -	Displacement racers
225HP	4:00	20 Miles - - - - -	Displacement racers
250HP	4:30	20 Miles - - - - -	Displacement racers

THURSDAY, JULY 17

Preparatory Gun at 8:40 A. M.

Class	Start	Distance	Type of Boats
A	9:00	10 Miles - - - - -	Open Boats.
E	9:10	10 Miles - - - - -	Cruisers 40 and under
F	9:30	10 Miles - - - - -	Cruisers 40 to 60
G	9:40	10 Miles - - - - -	Cruisers 60 and over
H	9:50	10 Miles - - - - -	Express cruisers
125HP	10:10	20 Miles - - - - -	Displacement racers
150HP	10:40	20 Miles - - - - -	Displacement racers
225HP	11:10	20 Miles - - - - -	Displacement racers
250HP	11:40	20 Miles - - - - -	Displacement racers

*Make Your Reservations
at the Whittier Now for*

14TH ANNUAL REGATTA ON THE DETROIT RIVER

This year's regatta promises to be one of the most successful in the history of the Harmsworth Trophy competitions. Already an unusual number of reservations have been made for accommodations at the Whittier. We suggest that you do not delay. Mail in your reservations now.

JOHN F. CONROY, Managing Director

THE WHITTIER

Jefferson at Burns

DETROIT, MICHIGAN

|| *"America's Most Distinguished Apartment Hotel"* ||

REAL ESTATE FINANCING

IN GREATER DETROIT

MORTGAGES - LAND CONTRACTS

INSURANCE

FRENCH MORTGAGE AND BOND COMPANY

MORTGAGE AND BOND BUILDING

5 West Larned Street

DETROIT

Pres.

John H. French
(G. P. Y. C.—Comm.)
(D. Y. C.—Mem.)

Secy-Treas.

Wm. C. Oddy
(D. Y. C.—Mem.)
(G. P. Y. C.—Mem.)

POWER BOAT RACING RULES



1. Entries for all Power Boat races must be filed at Inter-Lake Yachting Association headquarters before July 14, 1930, at 6:00 P. M.
2. All boats in Classes A, E, F, G and H shall be measured by an accredited measurer of the A. P. B. A., their home club measurer, or the Inter-Lake Yachting Association power boat measurer. Boats not measured before their arrival at Put-In-Bay shall be reported at Interlake headquarters. The owner's name, boat's name, measuring fee, and anchorage shall be given to the secretary, so that the measurer can locate the boat readily.
3. Certificates of measurement must be filed with entries and the Regatta Committee reserves the right to remeasure at its option.

4. Races for each class shall consist of three heats.
FIRST HEAT. A. P. B. A. handicap racing rules. With penalty as provided in said rules.

SECOND HEAT. Handicapped according to time of first heat. Any boat finishing ahead of actual elapsed time of first heat to be penalized double the amount of excess in figuring corrected time for the second heat.

THIRD HEAT. Handicapped according to the best elapsed time of the two previous heats. Any boat finishing ahead of best elapsed time of two previous heats to be penalized double the amount of that time in figuring the corrected time for third heat.

The second and third heats will be a handicap race with the limit boat starting first.

5. All boats in a class in the first heat will start at the same time and handicaps allowed by allowing time against the corrected time.
6. Points for finish position will be awarded according to Rule XXIX of the A. P. B. A. as follows:

First boat to finish	400 Points
Second boat to finish	361 Points
Third boat to finish	324 Points
Fourth boat to finish	289 Points
Fifth boat to finish	256 Points
Sixth boat to finish	225 Points
Seventh boat to finish	196 Points
Eighth boat to finish	189 Points
Ninth boat to finish	144 Points
Tenth boat to finish	121 Points
Eleventh boat to finish	100 Points
Twelfth boat to finish	81 Points

7. The boat making the most points in the three scheduled heats will be declared the winner unless, of course, it has been disqualified for infraction of rules.
8. Starting times for all handicapped boats will be posted at headquarters before the race.
9. In general the racing rules of the A. P. B. A. will hold.
10. **SUMMARY:** These rules have been drawn up, and their sole intent is to minimize as much as possible all differences in boat speeds, and to make seamanship and consistent performance the deciding factors.

Compliments

of

AARON DE ROY

Hudson - Essex

Distributor

DETROIT, MICHIGAN

IN THE INTERESTS
OF YACHTING

BENJAMIN
J. GREENING



MONROE, MICH.

Care
The Greening Nursery Co.

RIPOLIN—the enduring finish

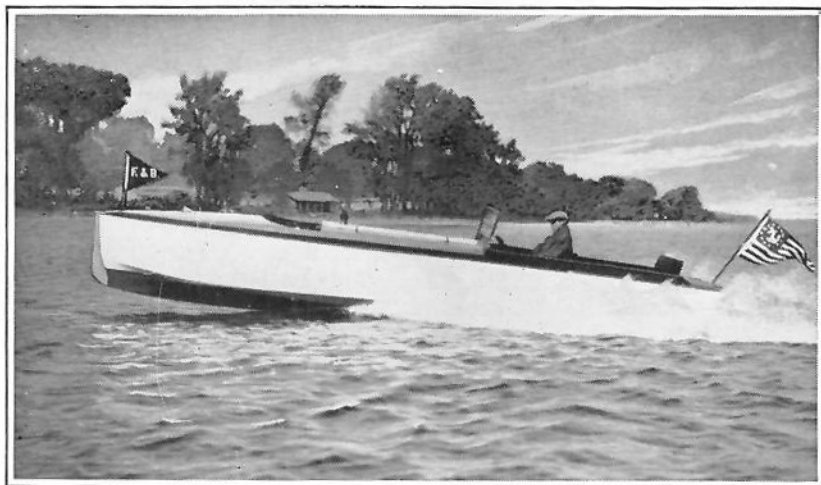

All over the world, Ripolin is known as the enduring finish, the enamel that withstands so successfully the test of time. Boat owners are always enthusiastic over the smooth lustre of this wonder enamel. Ripolin is manufactured in the United States by only

THE GLIDDEN COMPANY

Manufacturers of a complete line of Marine Paints, Varnishes, Lacquers and Enamels
NATIONAL HEADQUARTERS CLEVELAND, OHIO

▲ ▲ ▲ OUTBOARD PROGRAM ▲ ▲ ▲

TUESDAY, JULY 15

<i>Time</i>	<i>Motor</i>	<i>Division</i>	<i>Type of Boats</i>
10:00	B	1 and 2	Hydroplanes
10:30	B	1 and 2	Displacement
11:00	C	1 and 2	Hydroplanes
11:30	C	1 and 2	Displacement
12:00	D-E		Hydroplanes
12:30	D-E		Displacement

WEDNESDAY, JULY 16

10:00	B	1 and 2	Hydroplanes
10:30	B	1 and 2	Displacement
11:00	C	1 and 2	Hydroplanes
11:30	C	1 and 2	Displacement
12:00	D-E		Hydroplanes
12:30	D-E		Displacement

THURSDAY, JULY 17

10:00	B	1 and 2	Hydroplanes
10:30	B	1 and 2	Displacement
11:00	C	1 and 2	Hydroplanes
11:30	C	1 and 2	Displacement
12:00	D-E		Hydroplanes
12:30	D-E		Displacement

NOTES

1. The Inter-state race will be run after the regular schedule of events has been completed—teams to be selected at the Bay.
2. Other events will be arranged if entries warrant.
3. Only postponements allowed will be on account of weather.
4. Prizes for first, second and third places in each event.

Each boat entered for a sanctioned race must conform to Association Racing Rules in Article 1, I. L. Y. A.

The course is a straightway of 1/2 mile, 6 times around or 6 miles.

The boat making the most points in the three scheduled races for the class shall be declared the winner. Points to be awarded according to 1928 rules.

Prizes to be awarded for each class.

No race of less than three starting.

To save disqualification
WEAR YOUR LIFE BELT

OUTBOARD EVENTS

Motors are divided into classes as follows:

B—Including 14 cu. in. and under 20 cu. in.

C—Including 20 cu. in. and under 30 cu. in.

Free-for-All—Any size motor.

Rules of boat and engine manufacturers as adopted for 1928 to be used. All motors must be stock models.

Boats and engine must be inspected and tagged before the start of each day's races.

Drivers of first five boats to finish must report to judge's boat for inspection immediately.

MUFFLERS MUST BE USED AT ALL TIMES.

All events are considered in the free-for-all driver divisions.

All boats must be numbered. In case of duplication new numbers may be assigned by chairman outboard committee.

Attendance at drivers' meeting on first day of regatta compulsory.

**PORTER MARINE
SALES, INC.**

Lakewood, Ohio

Successors to
Lake Erie Yacht Brokerage Corp.

Chris-Craft Distributors

Sales and Service

—on—

**Wheeler Playmate Skiffs
Matthews Quality Cruisers
Chrysler Marine Engines
Lyman Family Outboard
Boats and Tenders
General Yacht Brokerage
Duplex Marine Products
Parts and Propellers
Fully Equipped Marine Garage**

FRED R. PORTER
President

Cleveland, Ohio

Blvd. 4088

Blvd. 0421

**...TROPHIES...
PRIZES . . GIFTS**

To the Winner—the Prize. Long after the contest is forgotten the victor will cherish the trophy. That it may be worthy of the event we have a complete selection in a wide range of design and price for every branch of sport.



Reliability . . .

LYMAN boats, in whatever capacity they may be employed, bear out this factor as only a quality product can. Perfect performance, absolute safety and seaworthiness, practicality and utility assure the LYMAN owner that his outfit is equal to every condition he may encounter.

Whether you are considering the purchase of a speed tender for your yacht, a fine, family runabout, a hull for fishing or duck-shooting, *ad infinitum*, we are prepared to serve you. Send for catalog.

SIZES 8 TO 17 FEET

LYMAN BOAT WORKS

1515 FIRST STREET SANDUSKY, OHIO

GOLF PROGRAM

EVERYBODY BRING YOUR GOLF CLUBS

There will be a Golf Tournament every day. Tuesday, July 15th, Wednesday the 16th, Thursday the 17th, and Friday the 18th. The competition is open to all, both ladies and gentlemen. You can play any time of the day but you must notify the Golf Course Manager or Pro before you tee off that you are playing for a tournament score. You may play a twosome, threesome or foursome (but not alone for a tournament score) and you must keep an accurate count and turn in your signed score card to the Course Manager who is the keeper of the records. Only one round of nine holes is allowed each day as a tournament score, which must be of record with the Course Manager before you tee off.

Each day's results will constitute a Blind Bogey tournament but one person can win only one prize during the week.

Everybody is invited to play as many holes as they wish every day. This announcement has reference only to the I. L. Y. A. tournament and for which prizes will be given.

Results of each day will be announced and prizes given Friday night at prize distribution.

Special Tournament for Commodores in Uniforms for BIG PRIZES

WEDNESDAY, JULY 16th, at 4:00 P. M.

Uniform will consist of his own Commodore's Cap and such other clothes as required by law. He must wear the Cap.

There will be prizes for other events, special announcement of which will be posted at Headquarters and in the Golf Club Rooms for your attention.

GOLF COMMITTEE: HARRY AUSTIN, D. B. C.; H. L. JUDD, C. Y. C.; ARTHUR H. GIBSON, E. B. C.

I. L. Y. A. BROADCASTING SYSTEM

8:00 A. M.—Program of the Day.

1:30 P. M.—Results of Morning Races.

6:00 P. M.—Results of Afternoon Races and Program of Evening.

This Broadcasting system is installed to regularly acquaint members and friends with programs of the day—Racing results and any other special amusements, or events.

Installed through the courtesy of

KAEHNI BROTHERS

3266 West Boulevard, Cleveland, Ohio

RADIO ENGINEERS AND DEALERS



▲ ▲ ENTERTAINMENT PROGRAM ▲ ▲



MONDAY, JULY 14

- 2:00 to 4:00 P. M.—Open House for Yachtsmen aboard the Flagship.
- 4:30 P. M.—Dedication of Commodore's Memorial to be broadcasted through I. L. Y. A. Broadcasting system.
- 7:00 P. M.—Yachtsmen's Dinner, Hotel Crescent. Yachtsmen and Ladies invited \$2.00 per person. Get your tickets in advance at Headquarters or from Commodore T. B. Alexander. Number limited. Plenty of Entertainment.

TUESDAY, JULY 15

- 2:00 P. M.—Swimming event. Cleveland vs. Detroit. Limited to 18 contestants. Cup awarded to team winning most number of points.
- 8:30 P. M.—Broadcasting special program over the I. L. Y. A. Broadcasting system.

WEDNESDAY, JULY 16

- 1:30 P. M.—Ladies' Lawn Party, Bay View Hotel, in charge of Ladies' Entertainment Committee, Mrs. F. W. Roberts.
- 8:30 P. M.—Commodore's Reception aboard Steamer Chippewa. Dancing and moonlight ride.

THURSDAY, JULY 17

- 2:30 P. M.—Squadron Sail. Yacht owners who have surplus accommodations on this Squadron Sail are requested to invite other Yachtsmen and their ladies.
- 9:00 P. M.—Annual I. L. Y. A. Yachtsmen's Ball, at Colonial Pavilion. Tickets \$1.00 per person; can be purchased at Yachtsmen Headquarters or Pavilion. Dancing until 1:00 A. M.

FRIDAY, JULY 18

- 8:00 P. M.—Prize distribution at Hotel Crescent Pavilion.

SATURDAY, JULY 19

- Cruise to Port Clinton. All registered yachtsmen and ladies invited as guests of the Port Clinton Yacht Club.

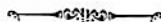

NOTES

GENTLEMEN—Do not forget to register.

LADIES—Do not forget to register before attending the Lawn Party on Wednesday.

See the races from Perry's Memorial Monument. A fine view of both the Sail Yacht and Power Boat courses. See Bulletin Board *re* (Kicker's Handicap) Golf Tournament, Sunday to Friday.

REMEMBER, this is your Regatta. Do your part to make it a success. You will enjoy it the more after making your contribution to the Yachtsmen's Fund. See LEE KELLER *who will take your subscription.*

YACHTING ASSOCIATION PRIZES

The Inter-Lake Yachting Association is indebted to the following donors for the trophies listed, and the Trophy Committee wishes to take this opportunity of thanking these individuals and firms and assure them that the donations are most sincerely appreciated:

Com. E. H. Reed.....	Trophy
Sandusky Yacht Club.....	Trophy
Lyman Boat Works.....	Trophy
Com. Sidney Frohman.....	Trophy
Kermath Engine Co.....	Trophy
Com. C. W. Kotcher, Silver Coffee Set for Ladies Cat Boat Race.....	Trophy
Main Sheet Detroit.....	Trophy
Dart Boat, Inc. For Runabout.....	Trophy
Vermillion Lagoons.....	Trophy
Com. E. E. Noble.....	Trophy
Com. John G. Robinson.....	Trophy
Cleve. Yacht Club Directors.....	Trophy
Chris-Craft Trophy—Runabout.....	Trophy
Rear Com. Dr. J. W. Vaughn.....	Trophy
Vice Com. A. F. Wakefield.....	Trophy
Com. Dr. Wm. A. Wilson.....	Trophy
Ralph Winters.....	Trophy

OTHER PRIZES

A number of prizes were received too late to list the donors' names. The Trophy Committee wishes to thank all these donors, however, and to let them know that we appreciate their gifts greatly. The committee reserves the right to re-arrange prizes as necessary.

1930 STAR BOAT EVENT

Elimination of Western Lake Erie, Star Class Champion is to be fought out during the Regatta week, by a very large fleet of the star boats.

This occurs every year and the winner of this district will be selected to enter in the International Championship Regatta to be held off of Gibson Island Club on Chesapeake Bay between September 25th and October 2nd.

Here's hoping our District winner will come home with the 1930 Golden Star.

Ask your dealer for

CLIMAX

BOAT PAINTS

"Jim's Place is a Good Place to Eat"

PUT-IN-BAY CAFETERIA

LUNCH COUNTER IN CONNECTION
LUNCHESES AT ALL HOURS

JAMES A. POULOS, Prop.

PUT-IN-BAY, OHIO

Call on "T. B." at the
CRESCENT HOTEL Featuring MEALS and a Good
Home A way from Home
Service at All Hours

T. B. ALEXANDER, Proprietor

PUT-IN-BAY, OHIO

When you put in at the Bay go to

SCHNOOR & FUCHS

◀ For your general merchandise, groceries, meats,
fruits and vegetables in season. Fresh milk and
cream. Tennis shoes, hardware and boat supplies

THE PUT-IN-BAY IMPROVEMENT COMPANY

Operating
THE COLONIAL DANCE HALL
7-piece Orchestra and Entertainers—9 Bowling Alleys—Lunches—Soft Drinks

THE COLONIAL BATHING BEACH

Ideal Bathing Spot
Courtesy plus Hospitality **FRANK BOLE, Manager** Cottages for Rent

Popular in Every Way

PRICES—SERVICE—FOOD

SMITH COTTAGE

Ben Smith and Son, Proprietor.

Compliments

LINKER-STENSON TOURS CO.

Compliments

CHRIS SEIBERT

ROUND HOUSE SANDWICH SHOPPE

*Immediate Delivery on all
Models . . .*

Johnson
Outboard Motors

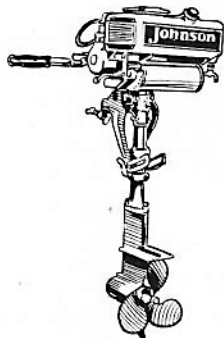

\$154.00 to \$290.15

We are also headquarters for:

- ...Old Town Canoes and Row Boats
- ...Mullins Steel Boats
- ...Boyd-Marten Boats

Ohio's Headquarters for Fishing Tackle

THE MAY COMPANY

CLEVELAND, OHIO

MOTOR BOAT STORAGE

Convenient to all small craft harbors in Cleveland.
Unlimited capacity. Suitable for winter repairs.
Fast operating gasoline pump at edge of dock. 5,000
gallons can be served without notice.

Inquire of

**NICHOLSON-UNIVERSAL STEAMSHIP
COMPANY**

Foot of East 54th Street
CLEVELAND, OHIO

▲ ▲ ▲ *A Brief History* ▲ ▲ ▲
of the
INTERLAKE YACHTING ASSOCIATION



THIS YEAR marks the thirty-seventh annual regatta of the I. L. Y. A. Actually, the first inter-lake regatta was held 54 years ago, in 1876. The organization then was called the International Yacht Association.

In 1885 the name was changed to the Inter-Lake Yachting Association. A few regattas were held and, inexplicably, the annual idea was dropped.

Came 1894 and Commodore George W. Gardner, the father of the present I. L. Y. A. and its first commodore. The fleets were back at the Bay again that year.

They have been there every year since, for 37 years, and are going back again.

The most memorable regattas ever held by the I. L. Y. A. were those of 1896 and 1913.

That in 1896 was outstanding because the Canadian fleet from Lake Ontario came down to the Bay, and after a week's sport, crossed to Toledo with the American yachts and raced for what was then known as the Canada Cup and is now called the Richardson Trophy.

The regatta of 1913 stands out as marking the Perry Centennial and the dedication of the Perry Monument at the Bay, and all the craft from all ports of the Great Lakes were there.

Some of the I. L. Y. A.'s greatest commodores, besides Commodore Gardner, were Commodore S. O. Richardson of Toledo, Commodore George H. Worthington of Cleveland, and Commodore William R. Harrington of Elyria, O. Each held the office several times.

Thirty-four yacht clubs located from Port Huron, Michigan, to Buffalo, N. Y., are members of the I. L. Y. A. and all very active.

This year a memorial is being erected and dedicated on July 14th to the honor of past Commodores and is located in the Park facing Gibraltar Island.

A Yachtsmen Fund of substantial amount has been accumulating each year, the income of which helps to perpetuate the existence of the I. L. Y. A.

Our Commodore for 1930 is Commodore E. E. Noble who is also Commodore of the Cleveland Yachting Club at the present time.



INTERLAKE YACHTING ASSOCIATION

PAST COMMODORES



*GEO. W. GARDNER, C. Y. C. - - - - -	1894
*JOHN E. GUNCKEL, T. Y. C. - - - - -	1895
*GEO. H. WORTHINGTON, C. Y. C. - - - - -	1896
*S. O. RICHARDSON, JR., T. Y. C. - - - - -	1897
ALEX I. McLEOD, D. Y. C. - - - - -	1898
*GEO. T. BLISS, E. Y. C. - - - - -	1899
GEO. F. ANDERSON, S. Y. C. - - - - -	1900
*WM. R. HUNTINGTON, S. Y. C. - - - - -	1901
*C. C. WARREN, S. Y. C. - - - - -	1902
*HENRY TRACY, T. Y. C. - - - - -	1903
JOHN H. SMEDLEY, D. B. C. Y. - - - - -	1904
*GEO. H. WORTHINGTON, C. Y. C. - - - - -	1905
JOHN F. CRAIG, T. Y. C. - - - - -	1906
*FRANK W. FLETCHER, T. B. Y. A. - - - - -	1907
*GEO. H. WORTHINGTON, C. Y. C. - - - - -	1908
*S. O. RICHARDSON, JR., T. Y. C. - - - - -	1909
C. G. JENNINGS, C. C. of D. - - - - -	1910
ALEXANDER WINTON, L. Y. C. - - - - -	1911
*WM. R. HUNTINGTON, S. Y. C. - - - - -	1912
*GEO. H. WORTHINGTON, C. Y. C. - - - - -	1913
HENRY W. HESS, T. Y. C. - - - - -	1914
HARRY C. KENDALL, D. Y. C. - - - - -	1915
EMIL G. SCHMIDT, S. Y. C. - - - - -	1916
ALEXANDER WINTON, C. Y. C. - - - - -	1917
*WM. R. HUNTINGTON, S. Y. C. - - - - -	1918
R. GEORGE MARSH, G. P. Y. C. - - - - -	1919
F. W. WAKEFIELD, V. B. C. - - - - -	1920
*F. W. ROBERTS, C. Y. C. - - - - -	1921
C. W. KOTCHER, D. Y. C. - - - - -	1922
SIDNEY FROHMAN, S. Y. C. - - - - -	1923
OTTO F. BARTHEL, D. Y. C. - - - - -	1924
*THOS. A. DeVILBISS, T. Y. C. - - - - -	1925
A. A. SCHANTZ, D. Y. C. - - - - -	1926
DR. W. A. WILSON, B. Y. C. - - - - -	1927
E. H. REED, T. Y. C. - - - - -	1928
MARK R. HANNA, D. Y. C. - - - - -	1929

*Deceased.

COMMODORES' MEMORIAL

INTER-LAKE YACHTING ASSOCIATION

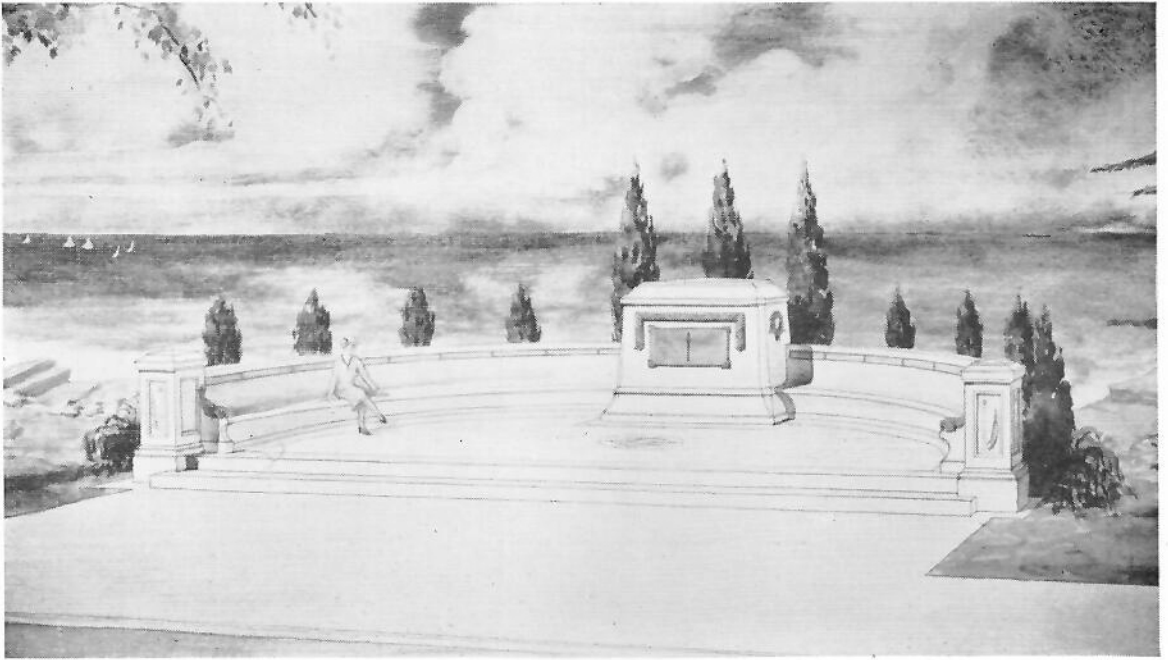

ON MONDAY, JULY 14TH, at Put-In-Bay, the Yachtsmen of the Inter-Lake will pause during the activities of the 1930 Regatta to pay honor to the memories of the thirty generous and faithful men, some living and some having passed on, who have piloted the Association so well through its great history since its organization in 1865 and re-organization in 1894. By voluntary contributions of individual yachtsmen and clubs belonging to the Association and through the efforts of committeemen who have carefully planned for a suitable memorial, the Commodores' Memorial has been erected and will be unveiled and dedicated with appropriate ceremonials as a lasting symbol of the appreciation and esteem of thousands of yachtsmen for the splendid efforts and enthusiasm for the ideals of Yachting and the upbuilding of the Inter-Lake Yachting Association which the Commodores of the Association have invariably and continuously put forth in their service to the sport and this Association.

Details of the program and a description of the memorial will be given in a pamphlet to be issued at the dedication ceremonies.

The Officers and the Memorial Committee earnestly hope that all of the I. L. Y. A. Yachtsmen and their guests will be present at the dedication ceremonies in memory of the Commodores and as a token of respect for the traditions of the good old Inter-Lake which is cherished so highly.

HENRY KEIMER

Carpenter and Builder

Just completed new bath house and "Commodore Memorial"

A. DEACON, Stone Setter,

PUT-IN-BAY, OHIO

PARK HOTEL HOME FOR YACHTSMEN

Our Dining Room is at your disposal. Our Food is the best.
Our Cooking excellent. Our Service means your comfort.

Stay with us and feel at home

LUCAS MEYER, Proprietor

MILLER'S BOAT LIVERY

LAUNCHES—ROW BOATS

We Will Take You Anywhere—Any Time

Phone 42-W

PUT-IN-BAY, OHIO

(Retail Ice)

BAY VIEW HOUSE

Where Good Food and Good People Meet

BON AIR HOTEL

Tea Room and Grill

J. J. DAY, Proprietor

HOTEL COMMODORE

American or European Plan

Mrs. Susie Sands

SANDUSKY BOAT WORKS

Builders of OUTBOARDS, DINKS, SEA-SKIFFS and Standardized
33-foot Cruisers

Investigate "SANDUSKY" boats before buying elsewhere.

Foot of Washington Street

SANDUSKY, OHIO

KAEHNI BROS. RADIO STUDIO

Western Electric Public Address Installations for All Occasions

Pioneers in Radio Development

Sales, Service and Consultation

Exclusive»RADIOLA Dealers

3266 West Boulevard

Clearwater 2007

“OUR WORK SPEAKS FOR ITSELF”

●●●N. PHILPOTT●●●

BOAT BUILDING

REPAIRING

AND

JOINER SHOP

CLEVELAND YACHT CLUB ISLAND

Rocky River, Ohio

Residence Phone: EVergreen 5266-R

THE O. J. LANGE CO.

Marine Insurance

PLEASURE CRAFT A SPECIALTY

Longshoremen's and Harbor Workers' Compensation
Fire—Windstorm—Automobile—Public Liability—Bonds—Plate Glass
Personal Effects—Parcel Post—Life—Accident and Health

Cleveland, Ohio

Union Trust Bldg.

MAin 1670

“Where Lakewood and Cleveland Meet and Eat”

◀ **GUY S. BURROWS** ▶

GOOD FOOD AND SERVICE

11608-10 Detroit Avenue

Open Day and Night.

Opposite Entrance Granada Theatre.

OFFERING MICHIGAN MOTOR BOATING'S
GREATEST VALUES



DODGE BOATS Constructed of genuine African mahogany with fittings of nickel silver. Lycoming powered. Speed 30 to 45 m.p.h. \$945 to \$5700.

RICHARDSON CRUISERS More quality, comfort and seaworthiness than most boats of greater size and much greater price. Powered with Gray Marine Engines. Optional engine size. Standard models—single cabin \$3585—double cabin \$4185.

BOYD-MARTIN "Builders of Champions." Family, fishing or racing types. Solid wood construction. Safe and fast and fine in appearance.

LYCOMING A really great line of marine engines. 4 to 12 cylinders. 40 to 300 h.p.

GRAY Everyone has a good word for Gray.

ELTO The outstanding outboard. Built by the founder of the outboard industry.

ALLMAND, FRENCH & THOMPSON, INC.

Display Rooms 6460 East Jefferson Ave.

Telephone Fitzroy 3360

DETROIT

YACHT BROKERAGE—SUPPLIES AND ACCESSORIES

CLEVELAND TRENCHERS

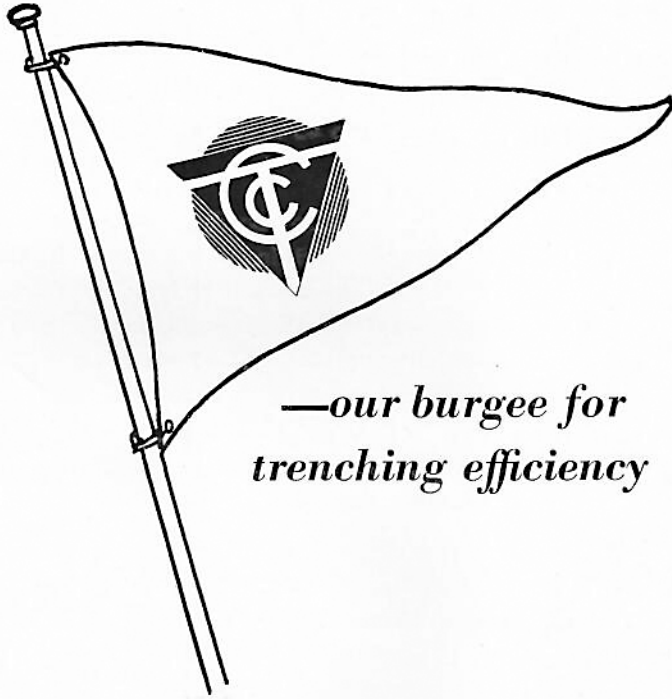

*—our burgee for
trenching efficiency*

Manufactured by

THE CLEVELAND TRENCHER COMPANY

“Pioneers of the Small Trencher”

20100 St. Clair Avenue
CLEVELAND, OHIO

ELECTRICAL INFORMATION BUREAU

AUTHORITATIVE information on any question pertaining to the installation of electric service, and electric appliances, is available without charge or obligation at The Electrical League, 14th Floor, Hotel Statler. Merely 'phone

PROSPECT 3466

Architects, engineers, builders and contractors are cordially invited to make full use of this service. No detail too small, no problem too large to receive prompt and thorough attention by the League staff.

THE ELECTRICAL LEAGUE

14th Floor, Hotel Statler - PProspect 3466

a.c.f.

CRUISERS



A Motor Yacht
for
Every Purpose

30 feet to 68 feet
\$5,200 to \$65,000

A. C. F. SALON
500 Jefferson Ave.
Detroit, Mich.

N. J. SHEA
C. Y. C. Island
Cleveland, Ohio